

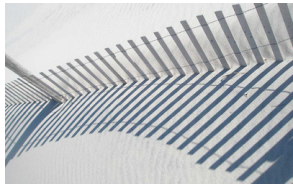

Adrian Nicoara
 Monmouth Junction
 732.355.0898
 adrian.nicoara2@gmail.com
View of Manhattan at Sunset
 ceramic tile: 19h x 25w



Andrea Orlando
 Monmouth Junction
 alo911@aol.com
Tuscan Landscape
 watercolor: 4h x 6w



Tari Pantaleo
 Plainsboro
 609.750.1821
 tari@panruin.net
Dune Fence
 photography: 11h x 17w

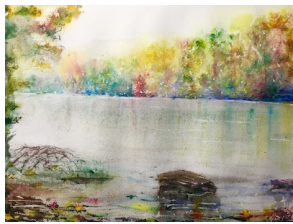

Sajish Ramakrishnan
 Monmouth Junction
 sajisht@gmail.com
Davidson's Mill Pond
 watercolor
 12h x 16w



Louise Reeves
 North Brunswick
 732.718.3171
 louann108@aol.com
Guidance
 photography: 10h x 20w



John Sandstedt
 Dayton
 732.355.0145
 jsandstedt@comcast.net
Late Afternoon in Zion Valley
 photography: 16h x 12w



Kristopher Schoenleber
 Princeton
 609.957.3604
 kschoenleber77@yahoo.com
Pebble Beach
 photography: 18h x 22w



Nancy Scott
 Lawrenceville
 609.637.9736
 nscott29@aol.com
Vista
 collage: 9h x 6w



Ann Sisko
 Somerset
 732.873.3907
 asisko@comcast.net
Ennis at Sunset
 photography: 16h x 20w



Jerry Spielman
 West Windsor
 609.448.9061
 jerryesc21@verizon.net
Hightstown Dam
 photography: 16h x 20w

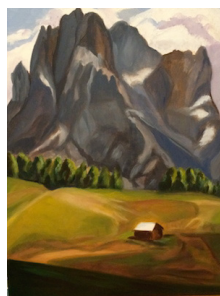

Jere Tannenbaum
 Princeton
 609.924.2796
 jtanne1200@gmail.com
Above Ortosi, Italy
 oil: 16h x 20w

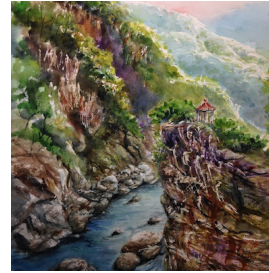

Lynn Cheng Varga
 Yardville
 732.690.7819
 lynnchengavarga@gmail.com
Taiwan's Mountains
 watercolor: 24h x 20w



Joan Wheeler
 Shamong
 609.268.2422
 joanwheeler1@mac.com
The Ben
 photography
 20h x 16w



Valerie Williams
 Ewing
 609.529.1769
 williamsvaleries@aol.com
Bryce Before the Storm
 photography
 6h x 18w

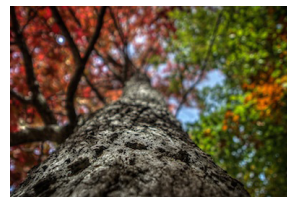

Steven Wojtowicz
 South Brunswick
 908.907.1561
 stevenwoj@yahoo.com
The Beauty Above
 photography
 11h x 14w

The South Brunswick Arts Commission is committed to making its programs and facility accessible to everyone. If you have any questions about your visit please contact us at arts@sbtnj.net or leave a message at 732-329-4000 x 7635.

Grant funding has been provided by the Middlesex County Board of Chosen Freeholders Middlesex County Cultural & Heritage Commission and the New Jersey State Council on the Arts

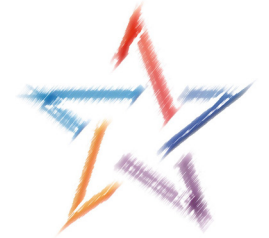

South Brunswick Arts Commission

Landscapes, Cityscapes, Seascapes
 March 4—May 13, 2016

THE GALLERY

South Brunswick Municipal Building
 540 Route 522, Monmouth Junction
 732.329.4000 ext.7635
 www.sbarts.org, arts@sbtnj.net

Don Bloom, Juror

In judging these works, especially the photographs, abstract qualities tended to trump content and subject matter.

In superior photographs, John Sandstedt captures monolithic masses in *Late Afternoon in Zion Valley*. Kristopher Schoenleber, in *Pebble Beach*, contrasts the texture of stones in the foreground with a panoramic background. In *Dune Fence*, Tari Pantaleo indicates fascinating patterns sweeping across the scene. In Gerry Feldman's *Refineries: Kill Van Kull*, abstract qualities win out. *Bryce Before the Storm*, by Valerie Williams, was chosen for its unusual shape and abstract qualities. Robin Brown's *Watering Hole* combines an atmospheric sky with landscape and seascape elements. In Steven Wojtowicz's *The Beauty Above*, an unusual view of tree forms leads to a strong abstract concept. *The Ben*, a photo by Joan Wheeler, introduces cityscape elements in short supply in this exhibit. *Guidance*, a photo by Louise Reeves, has that abstract quality for which I look. Avelene Jacobs' *Manhattan Sunset* dramatizes a familiar scene with a ball of fire. *Sunrise Over Dingle*, by Joseph Gilchrist, relates the artist to his Irish roots. Juanell Boyd's *Feeding the Nation* has an admirable austerity. *Atlantic City Seascape*, by

Lynda Woods Cleary, deals with massive sky and sea forms. Richard Cleary's *Ringoes* emphasizes converging perspective lines. Jerry Spielman's photo, *Hightstown Dam*, deals masterfully with the drama of nature's crashing forces. Michael Derer, in *Light, air, water*, recalls Monet's impressionist masterpieces. Mary Allesio Leck, in *Disappearing N.J. Landscape*, uses perspective to create dynamic diagonal movement. In *Ennis at Sunset*, the element of cityscape makes a welcome return.

Vadim Levin, in the oil *Spring Sunset*, again brings to mind Monet, especially his "Japanese bridge" series. *Waves*, an oil by Lakshmi Durga, has an appealing freshness. Jere Tannenbaum, in *Above Ortesi, Italy* recalls Marsden Hartley, but creates powerful, massive forms. Nancy Scott, master of collage and mixed media, shows *Vista*, packed with her signature variety of forms. In *Tuscan Landscape*, Andrea Orlando shows a row of cypresses in a fresh manner. Consistent prizewinner Stephanie Barbetti, in *On the Road to Somewhere* and *She's a Dream Maker*, taps her fertile imagination for these satisfying works. Anjana Babu Thulasi Bai's acrylic *Snake Boat Race* emphasizes a massive abstract form with an ethereal background. Adrian Nicoara, in *Manhattan at Sunset*, exploits the beauties of sky and cityscape. In *Chinese Fishing Nets* by Sajish Ramakrishnan, an abstract pincer-movement is created. For Sadi Mizrahi, in *Florence Roofs*, cityscape in the major element. In Lynn Cheng Varga's *Taiwan's Mountains*, monolithic abstract forms play a powerful role. In *Roadside in the Pine Barrens*, by Barbara Hochberg, a large abstract form dominates. *Doors of Portugal*, by Bonnie Buccoleri, transcends choice of media to present a fascinating variety of related subjects. Ed. Belding's latex on wood *Closer to Heaven* has those massive forms for which I look. *Streets of Sorrow*, by Carole Grand, shows a rundown street, suggesting neglect and sadness.

My congratulations to all the artists!

— Don Bloom, juror



Anjana Balou Thulasi Bai
Monmouth Junction
201.574.5279
anjana.sajish@gmail.com
Snake Boat Race
acrylic: 24h x 36w



Stephanie Barbetti
Kendall Park
732.297.2637
artgal0734@gmail.com
She's A Dream Maker
mixed media: 12h x 21w



Ed. Belding
Kendall Park
732.297.5635
ebelding001@live.com
Closer to Heaven
latex on wood: 13h x 17w



Juanell Boyd
Kendall Park
732.940.9442
juanellbo@aol.com
Feeding the Nation
B&W photography
18h x 24w



Robin Brown
Philadelphia
267.707.8976
vze81pqb@yahoo.com
Watering Hole
photography
20h x 16w



Bonnie Buccoleri
Dayton
732.567.6522
bonniebnj@gmail.com
Doors of Portugal
photo collage
16h x 20w

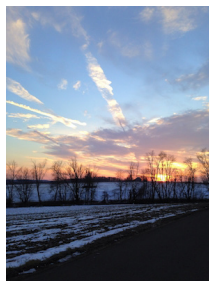

Richard Cleary
Princeton
732.274.2314
richccleary@gmail.com
Ringoes
photography: 14h x 11w

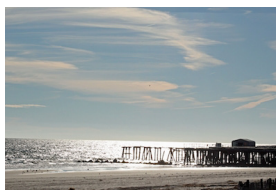

Lynda Woods Cleary
Princeton
732.329.8484
lwcleary@clearywoods.com
A.C. Seascape
photography: 11h x 14w

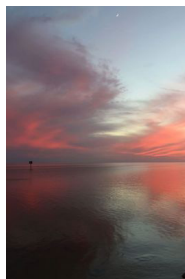

Michael Derer
Kendall Park
732.940.8327
mderer3@aol.com
Light, air, water
photography
20h x 12w



Lakshmi Durga
Monmouth Junction
732.355.9974
vennelakishore@hotmail.com
Waves
oil: 16h x 20w



Gerry Feldman
East Brunswick
732.821.1340
gerry_feldman@comcast.net
Refineries: Kill Van Kull
photography: 8h x 10w



Joseph Gilchrist
Hamilton
609.903.8862
jrgilchrist625@hotmail.com
Sunrise Over Dingle
photography: 18h x 24w



Carole Grand
East Brunswick
732.238.4729
acgrand1@comcast.net
Streets of Sorrow
mixed media: 16h x 20w

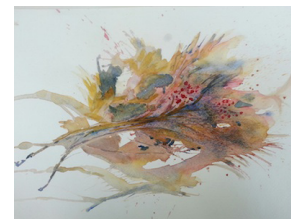

Barbara Hochberg
Monmouth Junction
732.329.2731
barbara.hochberg@gmail.com
Roadside in the Pine Barrens
watercolor: 16h x 20w

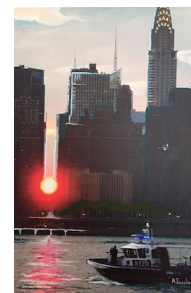

Avelene Jacobs
Kendall Park
732.297.1168
alannabby@aol.com
Manhattan Sunset
watercolor on photography
36h x 34w



Mary Allesio Leck
Kendall Park
732.821.8310
maleck@verizon.com
Disappearing NJ Landscape
photography: 16h x 21w

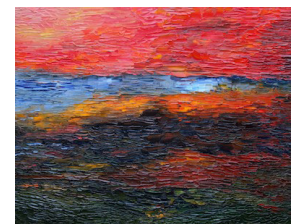

Vadim Levin
East Brunswick
732.967.1837
vdmlevin@gmail.com
Spring Sunset
oil: 18h x 24w



Sadi Mizrahi
Kendall Park
732.821.3094
mizrahis@sbcglobal.net
Florence Roofs
ink & watercolor
8h x 10w