

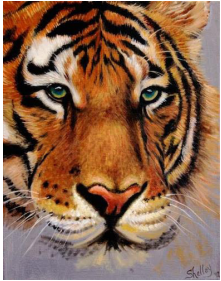

**Andrea Orlando**  
 Monmouth Junction  
 alo911@aol.com  
*Dusty Miller*  
 watercolor  
 11h x 14w



**Tari Pantaleo**  
 Plainsboro  
 609.750.1821  
 tari@panrui.net  
*Mourning Doves*  
 photography  
 12h x 16w



**Shelley Phillips**  
 Edison  
 732.572.2449  
 shelpaint@verizon.net  
*Eyes of the Tiger*  
 oil: 12h x 15w

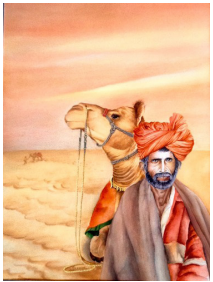

**Teresa Prashad**  
 Lawrenceville  
 609.671.0620  
 krishna168@aol.com  
*Traveler*  
 watercolor: 26h x 20w



**Louise Reeves**  
 North Brunswick  
 732.718.3171  
 louann108@aol.com  
*Iris*  
 photog/digital painting  
 11h x 14w

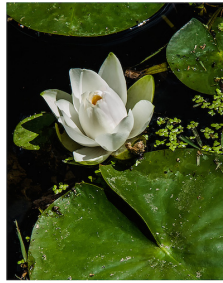

**John Sandstedt**  
 Dayton  
 732.355.0145  
 jstandstedt@comcast.net  
*Water Lily*  
 photography  
 20h x 16w

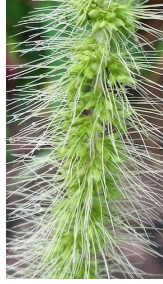

**Uma Sankaralingam**  
 Monmouth Junction  
 732.491.6534  
 surahul4@yahoo.com  
*Spikes*  
 photography  
 20h x 10w



**Kristopher Schoenleber**  
 Princeton  
 732.233.2567  
 kschoenleber77@yahoo.com  
*Why Hello There*  
 photography  
 11h x 22w



**Steve Schulman**  
 Kendall Park  
 732.297.1778  
 sschulman4@gmail.com  
*Along the River*  
 acrylic  
 16h x 20w



**Nancy Scott**  
 Lawrenceville  
 609.637.9736  
 nscott29@aol.com  
*Abundance*  
 collage: 9h x 6w



**Shahina Siddiqi**  
 Kendall Park  
 609.439.8733  
 shahina.siddiqi@gmail.com  
*Blooming in Blue*  
 oil: 24h x 36w



**Ann Sisko**  
 Somerset  
 732.873.3907  
 asisko@comcast.net  
*Dragonfly Duet*  
 photography  
 16h x 20w

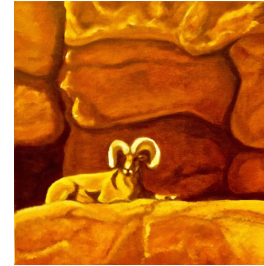

**Jere Tannenbaum**  
 Princeton  
 609.924.2796  
 jtanne1200@gmail.com  
*Bighorn Sheep*  
 oil: 12h x 12w



**Lynn Cheng Varga**  
 Yardville  
 609.291.0080  
 lynnchengvarga@gmail.com  
*Tropical Beach*  
 watercolor  
 21h x 17w



**Joan Wheeler**  
 Shamong  
 609.314.7224  
 joanwheeler1@mac.com  
*I See You - Ferruginous Hawk*  
 archival inkjet print  
 20h x 16w

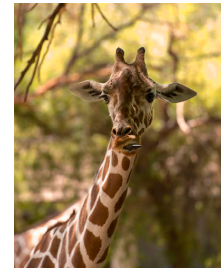

**Valerie Williams**  
 Ewing  
 609.527.1769  
 vswilliams7143@gmail.com  
*Um, Um, Good*  
 archival digital print  
 16h x 20w



**Joanne Yang**  
 Kendall Park  
 732.821.8747  
 joanneyang9@gmail.com  
*Flower of Paradise Bird*  
 watercolor  
 17h x 25w

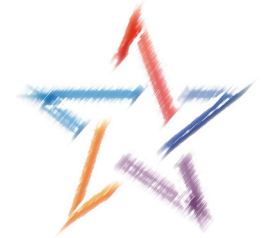

**South Brunswick Arts Commission**

**Favorite Subjects:**  
**Botany & Zoology**  
 March 10 to May 19, 2017  
**THE GALLERY**

South Brunswick Municipal Building  
 540 Route 522, Monmouth Junction  
 732.329.4000 ext.7635  
 www.sbarts.org, arts@sbtnj.net

Joan Arbeiter, Juror

For this Botany & Zoology exhibit, we are presented with a range of plants and animals as subjects. Many of the artists are engaged in a process of art-making and pull us into the process with them, for example, in *Leaves of Autumn*, Carole Grand has blended real leaves into her mixed media painting so that what we see can also be felt as a tactile experience. Nancy Scott's paper collage of a surreal domestic interior *Abundant* prompts the viewer to join in her experimentation, as if we were standing beside her urging her to try putting it "here," we think, not "there."

In some of the selections the level of activity clearly is built into the choice of color and its dynamic quality as in Sadi Mizrahi's *Gaicho*, Colleen Miller's *Peaceful Underwater World*, Steven Levine's *Cat-Tree #4* and NJ DeVico's *Garden Catalogs*, or as in *Fish Tales Series 4*, where Stephanie Barbetti really punches up the busy shapes along with the color.

Those viewers who have their own variety of experiences wielding a brush, from a delicate stroke to a dramatic dash, will be joining in



Lynn Cheng Varga's watercolor *Tropical Beach*, or Joanne Yang's *Flower of Paradise Bird*, or in Shahina Siddiqi's delicate and gorgeous unfurling petunia in her oil *Blooming in Blue*.

To this reviewer, perhaps the most enigmatic composition, *African Crow*, a latex painting on wood by Ed. Belding, seems at the same time to be dynamic yet completely balanced and still, an aesthetic puzzle.

It's tempting to put yourself on the photographer's trail, as together we very quietly approach Ann Sisko's *Dragonfly Duet* or Tari Pantaleo's *Mourning Doves*, nestled in the dappled sunlight. But would you want to follow photographer Joseph Gilchrist, who does not hesitate to place the viewer flat on the ground, peering up into the underside of his *Mushroom in the Garden*? Or what about accompanying oil painter Jere Tannenbaum on her rock-climbing to see the *Bighorn Sheep*?

A more cerebral experience comes from contemplating the shapes of carefully delineated subjects as in Lauren Curtis's photos, a collaboration of eye and mind, showing her fascination with pattern and texture in *Pumpkinguts* and *Tortoise*. A remarkable kind of expressive life force is added to the pattern and texture in Shelley Phillips's *Lettuce Leaves* and *Eyes of the Tiger*. Speaking of life force, you will enjoy contrasting and comparing the three giraffes, and I highly recommend you take the time to say 'hello' to both of Kristopher Schoenleber's horse photos. Finally there is a 3D ceramic piece by Sue Chiu, aptly named *Organic Fruit Bowl*, which compels the viewer to open both hands wide in a supportive and satisfying grasp.

Visiting this exhibit of work by so many engaged artists is a very enriching experience. The art is a gift from the artist, but there are countless ways for the viewer to perceive each one.

Grant funding has been provided by the Middlesex County Board of Chosen Freeholders Middlesex County Cultural & Heritage Commission and the New Jersey State Council on the Arts

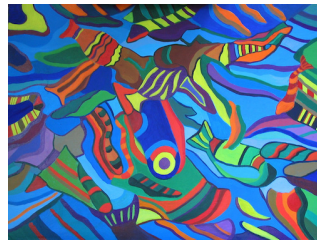

**Stephanie Barbetti**

Kendall Park  
732.297.2637  
artgal0734@gmail.com  
*Fish Tales Series 4*  
acrylic  
18h x 24w

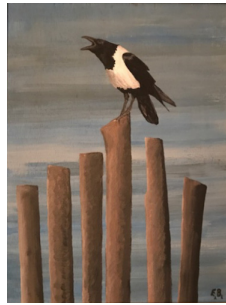

**Ed. Belding**

Kendall Park  
732.297.5635  
ebelding001@live.com  
*African Crow*  
latex on wood  
12h x 16w



**Dianne Belnay**

Flagtown  
908.369.3863  
dmbelnay@yahoo.com  
*Verdant*  
oil: 36h x 24w



**Juanell Boyd**

Kendall Park  
732.940.9442  
juanellbo@aol.com  
*Wolf on the Rocks*  
photography  
18h x 24w



**Robin Brown**

Philadelphia  
267.707.8976  
vze81pbq@yahoo.com  
*Delicious*  
archival inkjet print  
20h x 16w

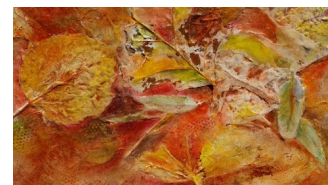
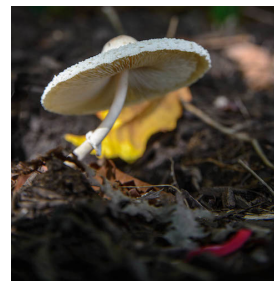

**Sue Chiu**

Lawrenceville  
609.323.7303  
sueshchiu@gmail.com  
*Organic Fruit Bowl*  
clay: 4.5h x 9.5w

**Lauren Curtis**

Somerset  
732.501.0467  
forestwalker333@hotmail.com  
*Pumpkinguts*  
photography  
11h x 14w

**NJ DeVico**

Titusville  
609.240.9880  
njoilpastels@gmail.com  
*Garden Catalogs*  
oil pastel  
15h x 15w

**Lakshmi Durga**

Monmouth Junction  
609.994.7361  
vennelakishore@hotmail.com  
*Giraffe*  
graphite: 12h x 9w

**Joseph Gilchrist**

Hamilton  
609.902.8861  
jgilchrist1075@gmail.com  
*Mushroom in the Garden*  
archival pigment print  
16h x 20w

**Carole Grand**

East Brunswick  
732.238.4729  
acgrand1@comcast.net  
*Leaves of Autumn*  
collage: 9h x 12w

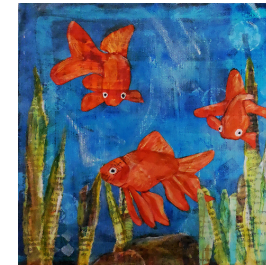
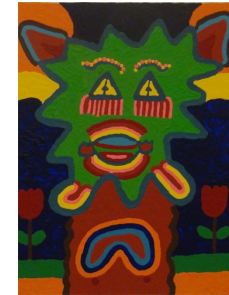

**Mary A Leck**

Kendall Park  
732.821.8310  
maleck@verizon.net  
*Swiss Chard*  
photography  
21h x 16w

**Steven Levine**

Steven Levine  
732.329.2731  
marlene@princeton.edu  
*Cat-Tree #4*  
acrylic  
20h x 16w

**Colleen Miller**

Lawrence  
609.468.1494  
col237@gmail.com  
*Peaceful Underwater*  
World  
collage  
8h x 8w

**Sadi Mizrahi**

Kendall Park  
732.821.3094  
mizrahis@sbcglobal.net  
*Gaucha*  
acrylic: 20h x 16w

**Adrian Nicoara**

Monmouth Junction  
732.355.0292  
adrian.nicoara2@gmail.com  
*The Peacock and the Butterfly*  
ceramic tile  
34h x 22w