

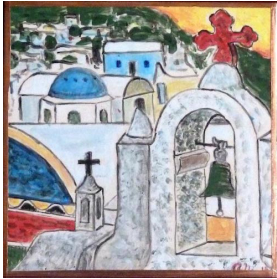

Sadi Mizrahi
Kendall Park
732.821.3094
mizrahis@
sbcglobal.net
The Photon Epoch
acrylic:25h x 25w



Adrian Nicoara
Monmouth Junction
732.355.0898
adrian.nicoara2@
gmail.com
Greek Island Santorini
ceramic tile
9h x 11w



Andrea Orlando
Monmouth Junction
alo911@aol.com
Mesa Arch,
Canyonlands
watercolor
12h x 16w

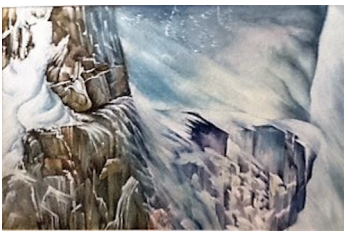

Teresa Prashad
Lawrenceville
609.671.0620
krish168@aol.com
Snow Storm
watercolor
16h x 11w

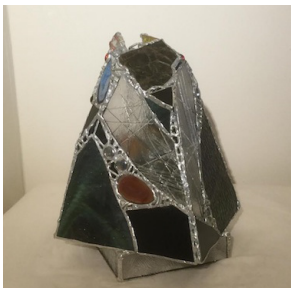

Renata Pugh
Cranbury
609.598.3395
renatapugh@
gmail.com
Primordial Light
mica, crystals, agates
12h x 13d



John Sandstedt
Dayton
732.355.0415
jsandstedt@
comcast.net
Sand Fall
photography
16h x 20w



Kristopher Schoenleber
Princeton
732.233.2567
kschoenleber77@
yahoo.com
I Alone
photography
18h x 22w



Steve Schulman
Kendall Park
732.297.1778
sschulman42@
msn.com
Water vs. Stone
acrylic:14h x 11w

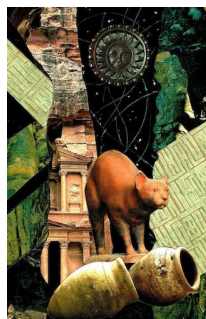

Nancy Scott
Lawrenceville
609.637.9736
nscott29@
aol.com
Guardian Cat
collage:9h x 6w



Shahina Siddiqi
Kendall Park
732.439.9069
shahina.siddiqi@
gmail.com
Northern Lights
acrylic:20h x 26w



Lynn Cheng Varga
Yardville
609.291.0080
lynnchengvarga@
gmail.com
Northern Light
watercolor:16h x 20w



Joan Wheeler
Shamong
609.268.2422
joanwheeler1@
mac.com
Painted Desert
photography
20h x 16w



Valerie S. Williams
Ewing
609.538.1367
vswilliams7143@
gmail.com
Wavy Branch
photography
16h x 20w



David Woods
Princeton
609.921.6089
pikemanwoods@
aol.com
Shoreline at Seahouses
photography
13.5h x 19.5w



Joanne Yang
Kendall Park
732.821.8747
joanneyang9@
gmail.com
Roaring Billows
Beating the Cliff
watercolor: 17h x 31w



Elaine Young
Princeton
609.921.6089
EYintheUK@
aol.com
1,000 Beautiful Things - II
photography
30h x 31w

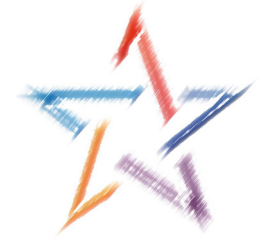

South Brunswick Arts Commission

Favorite Subjects:
Geology, Meteorology, Astronomy
August 11 to October 20, 2017

THE GALLERY
South Brunswick Municipal Building
540 Route 522, Monmouth Junction
732.329.4000 ext.7635
www.sbarts.org, arts@sbtnj.net
Debra Pisacreta, Juror

From rock formations and mountains to the sky and to outer space, this exhibit includes both literal and emotional interpretations of Geology, Meteorology, and Astronomy.

Pugh's sculpture, *Primordial Light*, combines stained glass, mica, crystals and agates to give us a beautiful representation of geological structures while Leck's photograph *Tide Pool with Jointed Rock* shows a close up of an incredible formation of rocks in a tide pool in Tasmania. Schulman's *Water vs Stone* is yet another interpretation of the beauty of rocks and water in the form of an acrylic painting, while Hochberg uses watercolor to show a delicate pattern of lichen on rocks in *Lichen on Granite*. And rocks in the form of buildings are depicted in two other works: Nicora's ceramic tile *Greek Island Santorini* and Choudhury's watercolor *Mughal Ruins*.

Stunning images of mountains and ice are captured in the photographs *Endicott Arm Fjord* and *Calving Glacier* (Levine), and *Grey Glacier Patagonia* (Mizrahi). The beauty of sunlit terra cotta rock against a bright blue sky is shown in another series of photographs: Wood's *Shoreline at Seahouses*, Sandstadt's *View through Broken Arch*, and Wheeler's *Painted Desert*. This same

color combination is also beautifully depicted in Orlando's watercolor *Mesa Arch*. And Sandstadt offers a unique and dramatic view of sand falling in a slot canyon in his photograph *Sand Fall*.

The power of storms is dramatically displayed in two photographs Demier's *Angry Sky over Quarry* and in Michalk's *River's Edge*, and in two paintings: Prashad's watercolor *Snow Storm* and Belding's *The Watch Tower*. In contrast, there is a calm feeling in Gilchrist's photograph *Through the Storm*, in Yang's exquisite watercolor *Misty Peaks* and in the stillness of a tree reflected in water in William's photograph *Wavy Branch*. In *Rainy Night in New Jersey* (Feldman) the raindrops and reflections of lights in glass create a beautiful abstract pattern which captures the feeling of driving on a rainy night.

The vastness of the sky can make us feel small. This concept is shown beautifully in Meadow's two acrylic paintings *Alone* and *Far Away* and in Schoenleber's two stunning photographs *I Alone* and *Star Search*. The beauty and colors of *Northern Lights* is captured in Siddiqi's acrylic painting and Varga's lovely watercolor.

But what's it like beyond the sky? Light's watercolor *Mystery Sky*, shows the wonder of outer space and Barbetti's mixed media *Celestial Beings* captures a feeling of floating through space. Levine's acrylic painting *Big Bang* takes us inside the mystery while Levin's oil *Energy of Two* and Scott's collage *Guardian Cat* remind us of our emotional connection with the universe and with each other.

Finally Young's *1,000 Beautiful Things* presents a collage of photographs which includes all aspects of the theme.

Debra Pisacreta, Juror

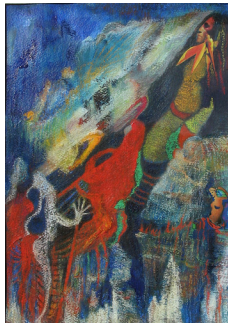

Stephanie Barbetti

Kendall Park
732.297.2637
artgal0734@gmail.com
Celestial Beings
mixed media
21h x 17w



Ed. Belding

Kendall Park
732.297.5635
ebelding001@live.com
The Watch Tower
latex on wood
16h x 20w



Indrani Choudhury

Edison
732.985.9470
cindrani@yahoo.com
Mughal Ruins, Hauz Khas, India
watercolor:20h x 27w



Richard C. Cleary

Princeton
609.213.8210
richccleary@gmail.com
Skyscape at Skillman Park
photography
14h x 14w



Richard Demler

Somerset
609.439.9394
richdemler@aol.com
Angry Sky Over Quarry
photography
13h x 16w



Gerry Feldman

East Brunswick
732.821.1340
Gerry_Feldman@comcast.net
Rainy Night in Jersey
photography
9h x 12w



Joseph Gilchrist

Hamilton
609.902.8861
jrgilchrist1075@gmail.com
Through the Storm
photography
16h x 20w

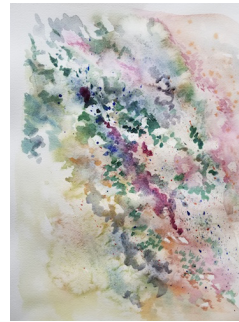

Barbara Hochberg

Monmouth Junction
732.329.2781
barbara.hochberg@gmail.com
Lichen on Granite
watercolor:22h x 18w



Mary Alessio Leck

Kendall Park
732.821.8310
maleck@verizon.net
Tide Pool with Jointed Rock - Tasmania
photography
18h x 24w

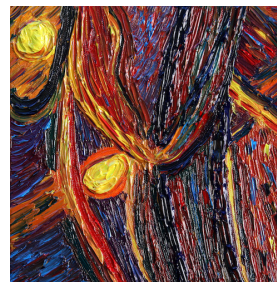

Vadim Levin

East Brunswick
732.967.1837
vdmlevin@gmail.com
Energy of Two
oil:8h x 8w



Ilene Levine

Princeton
609.915.7184
ilenelevine@gmail.com
Endicott Arm Fjord, Alaska
photography
8h x 12w



Steven Levine

Kendall Park
732.398.0229
marlene@princeton.edu
Big Bang #7
acrylic:24h x 30w



Ina Light

Monroe Twp.
609.860.5262
harina@juno.com
Sky Mystery
watercolor:20h x 16w

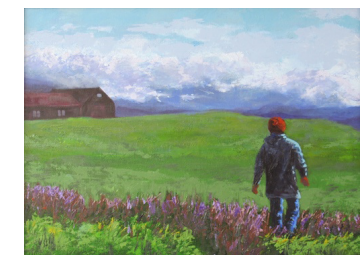

David Meadow

Princeton
609.468.4390
davidmeadow@gmail.com
Alone
acrylic:18h x 24w



Jonathan Michalik

Lawrenceville
609.731.2155
j5piece@aol.com
Into the Light
photography
17h x 21w

Grant funding has been provided by the
Middlesex County Board of Chosen Freeholders
Middlesex County Cultural & Heritage Commission
and the New Jersey State Council on the Arts

