

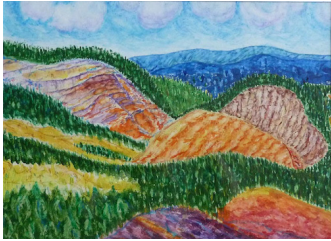

### Sadi Mizrahi

Kendall Park  
732.821.3094  
mizrahis@  
sbcglobal.net  
*Gaudi, Barcelona*  
photography  
24h x 18w



### Adrian Nicoara

Monmouth Junction  
732.355.0898  
adriannicoara2@  
gmail.com  
*Ruginoasa Hole,*  
*Romania*  
watercolor: 16h x 20w



### Andrea Orlando

Monmouth Junction  
alo911@aol.com  
*Window in Historic*  
*Salem, Mass.*  
watercolor, ink  
11h x 14w

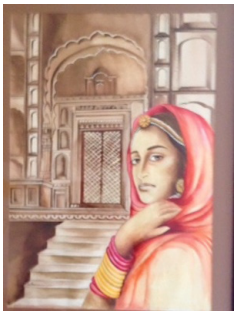

### Teresa Prashad

Lawrenceville  
609.671.0620  
krish168@aol.com  
*Days Gone By*  
watercolor:  
32h x 22w

### Louise Reeves

North Brunswick  
732.718.3171  
louann108@  
aol.com  
*Bridgetown Mill*  
photography  
8h x 10w



### John Sandstedt

Dayton  
732.355.0145  
jsandstedt@  
comcast.net  
*Ovals in the Sistine*  
photography  
16h x 20w

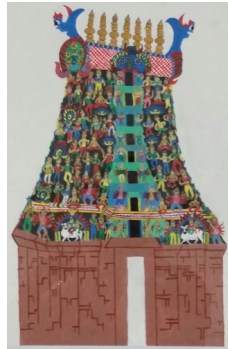

### Uma Sankaralingam

Kendall Park  
732.491.6534  
surahul4@yahoo.com  
*Ancient Indian Temple*  
acrylic  
14h x 11w



### Kristopher Schoeleber

Princeton  
732.233.2567  
Kschoenleber77@  
yahoo.com  
*Night Light*  
photography  
18h x 22w



### Nancy Scott

Lawrenceville  
609.637.9736  
nscott29@aol.com  
*Western Mosaic*  
collage  
19h x 14w



### Ann Sisko

Somerset  
732.873.3907  
asisko@  
comcast.com  
*Long Room Library,*  
*Trinity College*  
photography  
16h x 20w



### Lynn Cheng Varga

Yardville  
609.291.0080  
lynnchengvarga@  
gmail.com  
*Historic Walnford Park*  
watercolor  
16h x 20w



### Joan Wheeler

Shamong  
609.314.7224  
joanwheeler1@  
mac.com  
*Tumacacori Storehouse*  
archival inkjet print  
20h x 16w

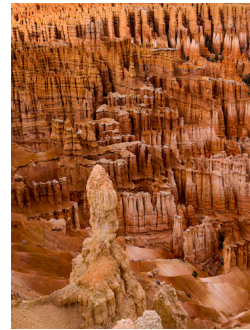

### Valerie S. Williams

Ewing  
609.529..1769  
vswilliams7143@  
gmail.com  
*Bryce Canyon*  
archival photography  
20h x 16w

### Joanne Yang

Kendall Park  
732.821.8747  
joanneyang9@  
gmail.com  
*The Jade Belt*  
*Bridge*  
watercolor, ink  
20h x 25w



### Anne Zeman

Kingston  
609.683.8075  
amzeman@  
aol.com  
*San Francisco*  
*Bay Bridge*  
photography  
16h x 20w



Grant funding has been provided by the  
Middlesex County Board of Chosen Freeholders  
Middlesex County Cultural & Heritage Commission  
and the New Jersey State Council on the Arts

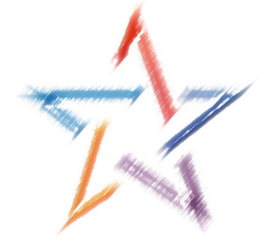

## South Brunswick Arts Commission

### Favorite Subjects:

### World History & Geography

May 26 to August 4, 2017

### THE GALLERY

South Brunswick Municipal Building

540 Route 522, Monmouth Junction

732.329.4000 ext.7635

www.sbarts.org, arts@sbtnj.net

Renee M. Kumar, Juror

Something fascinating happens when we travel. There's a sense of excitement, leaving behind the known to open us to new experiences. We come away with a different perspective. Each of the pieces chosen for this exhibit reflects the artist's reverence for place. I thank each artist in this show for giving the viewer an opportunity to see historical sites/ideas through unexpected angles.

Muted colors soothe us in *First Tour Group*, *Machu Picchu* (Leung) and *Sangre de Cristos Mountains* (Hochberg). *Sunrise on the Saone River* (Johnson) offers us a reflective view of a famous river. A sense of endurance and peace are felt in *Historic Walnford Park* (Varga) and *The Jade Belt Bridge* (Yang). *Window in Historic Salem* (Orlando) paints a lovely image of a window with integrity to craftsmanship. *Days Gone By* (Prashad) shows a somber resignation in the eyes of the woman in front of an old, regal Indian home of days past.

Other pieces offered a more vibrant palette. *Ruginoasa Hole* (Nicoara) and *Eyes On the Road* (Choudhury) make us want to jump into the action painted into these images. We are connected to the timelessness of the moon with the bold colors of *Stitch me a Moon* (Belding). In all these paintings



one has a sense of time standing still, and despite all that has past, there is comfort in seeing that life goes on.

Vibrant and energetic movement engages us in *Tribal Gathering* (Barbetti) and *Ancient Indian Temple* (Sankaralingam). *Time Everlasting* (Grand) and *Western Mosaic* (Scott) contain recognizable archetypal images that float in a dreamlike way and engage us into the past and present/future.

A painful historical past is acknowledged in the images of *St. Drogo's Cross* (Belding) and *Last Steps... Alive...* (Levin). The colors in each are bold, passionate and true. We can feel the anger and sadness in these pieces that speak of inhuman acts forced on humanity.

Themes dominated the photography. We are looking up or under known landmarks that include *Ovals in the Sistine* (Sandstedt) with its beautiful symmetry, or *Under the Brooklyn Bridge* (Feldman) seeing an unexpected and intriguing view. We look up at the integrity and craftsmanship of *Long Room Library, Trinity College* (Sisko) and get a romantic view of Paris in *Eiffel Lights* (Zeman). A spiral image came from *Casparia, Italy - Street* (Leck) and a detailed view of the handiwork in *Gaudi, Barcelona* (Mizrahi).

House photos show a respect for a time gone by, such as *Drexel House* (Brown), the reverential order of utensils in *Tumacacori Storehouse* (Wheeler). The aptly titled *Night Light* (Schoenleber) captured well the power and utility of an iconic place. *Cliffhouse, Mesa Verde* (Gilchrist) and *Bridgetown Mill* (Reeves) capture in their images, a sense of home and it's endurance in history.

Reverence and contemplation are communicated in *Tumacacori Cemetary* (Wheeler) and *WWII: Remembering American Soldiers* (Boyd). Both honored the dead with a sparse elegance. In an aptly titled photo, *Does Time Heal?* (Levin) captured the pain and endurance of veterans in an almost prayer-like way.

Other photos provided adventure for the imagination. *Ah, Venice, On the Grand Canal* (Jacobs) wants us to see what's ahead. *Bryce Canyon* (Williams) shows a sensual balance of ying/yang

going on with the hoodoo rock formations. *San Francisco Bay Bridge* (Zeman) gives us a softened view of the bridge in the background as two figures stand with their hands outstretched. We wonder if these figures are in awe of the bridge too?

— Renee M. Kumar, juror



### Stephanie Barbetti

Kendall Park  
732.297.2637  
artgal0734@  
gmail.com  
*Tribal Gathering*  
mixed media  
20h x 28w



### Ed. Belding

Kendall Park  
732.297.5635  
ebelding001@  
live.com  
*St. Drogo's Cross*  
latex on wood  
11h x 14w



### Juanell Boyd

Kendall Park  
732.940.9442  
juanellbo@aol.com  
*WWII: Remembering  
American Soldiers*  
archival photo  
18h x 24w



### Robin Brown

Philadelphia  
267.707.8976  
vze81pbq@  
yahoo.com  
*Drexel House*  
archival inkjet print  
16h x 20w



### Indrani Choudhury

Edison  
732.985.9470  
cindrani@  
yahoo.com  
*Eyes on the Road,  
Munner, India*  
watercolor: 21h x 16w



### Gerry Feldman

East Brunswick  
732.821.1320  
Gerry\_Feldman@  
comcast.com  
*Under the Brooklyn  
Bridge*  
photography: 12h x 7w



### Joseph Gilchrist

Hamilton  
609.902.8861  
jrgilchrist1075@  
gmail.com  
*Cliff House, Mesa Verde*  
archival pigment print  
16h x 20w

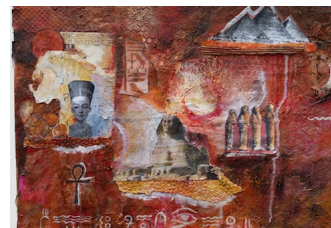

### Carole Grand

East Brunswick  
732.238.4729  
artacgrand1@  
comcast.net  
*Time Everlasting*  
mixed media collage  
16h x 20w



### Barbara Hochberg

Monmouth Junction  
732.329.2731  
Barbara.Hochberg@  
gmail.com  
*Sangre de Christo  
Mountains*  
watercolor: 16h x 20w



### Avelene Jacobs

Kendall Park  
732.297.1168  
alannabby@aol.com  
*Ah Venice, On the  
Grand Canal*  
photo on canvas  
16h x 20w



### Grace P. Johnston

Princeton  
609.580.1938  
gracejohnston@  
gmail.com  
*Sunrise on the Saone  
River, France*  
pastel: 18h x 23.5w



### Mary Alessio Leck

Kendall Park  
732.821.8310  
maleck@  
verizon.net  
*Casparia, Italy - Street*  
photography  
21h x 16w



### Yee Leung

Dayton  
732.329.2469  
yeeleung@  
comcast.net  
*First Tour Group,  
Machu Picchu, Peru*  
watercolor: 16h x 20w



### Vadim Levin

East Brunswick  
732.967.1837  
vdmlevin@  
gmail.com  
*Last Steps...Alive...*  
oil: 12h x 9w