



**Teresa Prashad**  
Lawrenceville  
609.671.0620  
krish168@  
aol.com  
*Hibiscus*  
watercolor: 10h x 12w



**Steven Schulman**  
Kendall Park  
732.297.1778  
sschulman4@  
gmail.com  
*A Rocky Shore*  
acrylic: 16h x 20w



**Joan Wheeler**  
Shamong  
609.314.7224  
joanwheeler1@  
mac.com  
*Feeding Time*  
archival inkjet print  
20h x 16w

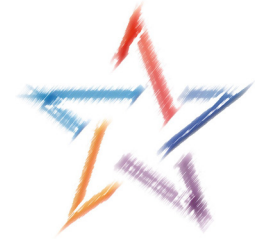

**South Brunswick Arts Commission**

**Favorite Things**

May 18 to August 3, 2018

**THE GALLERY**

South Brunswick Municipal Building  
540 Route 522, Monmouth Junction

732.329.4000 ext.7635  
www.sbarts.org, arts@sbtnj.net

Paul Mordetsky, Juror

For Maria Von Trapp, it was “raindrops on roses, and whiskers on kittens” that provided the imagery for a vision of goodness and beauty to balance her day-to-day difficulties.

Artists, however, invoke favorite things with a more transcendent purpose – to transform the ordinary into something beyond; to render the Profane, Sacred; to bring a viewer into an enchanted vision of some thing beyond its quotidian state, and, thus, allow our minds to rise. It must be so, or we could have no great paintings of an apple or a flower, a humble landscape, or an average face. To capture a viewer, we would have always to paint the fantastic, the bizarre – portraits could only be of super models and the extraordinarily beautiful.

It is Composition and Design – color, tonality, rhythms and repetitions – that provides the framework for the Artist’s transcendent vision allowing us, for a moment or two, to put aside “the dog’s bite and the bee’s sting”.

Perhaps you have never noticed the textures and colors of peeling paint on an old door or a window filled with “junk”; perhaps you have not



**Masha Ritvinsky**  
Princeton Junction  
215.910.0184  
masha.ritvinsky@  
gmail.com  
*ID*  
watercolor: 11h x 14.5w



**Nancy Scott**  
Lawrenceville  
609.637.9736  
nscott29@  
aol.com  
*Asian Medley*  
collage: 16h x 12w



**Joanne Yang**  
Kendall Park  
732.821.8747  
joanneyang9@  
gmail.com  
*Flowers*  
Chinese ink and color  
21h x 17w



**John Sandstedt**  
Dayton  
732.355.0145  
jsandstedt@  
comcast.net  
*Sand and Sea*  
photography  
20h x 16w

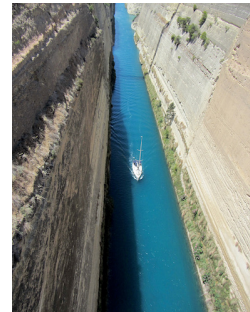

**Ann Sisko**  
Somerset  
732.221.5409  
asisko@  
comcast.net  
*Corinth Canal*  
photography 16h x 20w



**Lu Zhang**  
Kendall Park  
908.500.6688  
luzhangus@  
gmail.com  
*Amaryllis*  
oil: 7h x 12w



**Jeffrey Sayre**  
Kendall Park  
732.691.0174  
jeffcsayre@  
verizon.net  
*Spring! Finally*  
photography  
24h x 20w

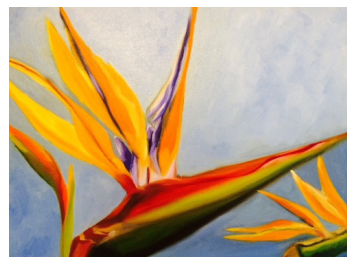

**Jere Tannenbaum**  
Princeton  
609.924.2796  
jtanne1200@  
gmail.com  
*Bird of Paradise*  
oil: 12h x 14w

The South Brunswick Arts Commission is committed to making its programs and facility accessible to everyone. If you have any questions about your visit please contact us at arts@sbtnj.net or leave a message at 732-329-4000 x 7635

This program is made possible in part by funds from the Middlesex County Board of Chosen Freeholds through a grant from the New Jersey State Council on the Arts.



looked closely enough at a flower or a vegetable, nor ever thought about such things as favorites ... Here is your chance, here, in the halls of the South Brunswick Municipal Building, you have thirty five opportunities to look at the world through the eyes of another, and to share a glorious moment, outside yourself.

Enjoy.

Paul Mordetsky, Juror



**Sue Chiu**  
Lawrenceville  
609.323.7303  
sueshchiu@  
gmail.com  
T-4-2  
clay: 7h x 12w



**Abby Jacobs**  
Kendall Park  
732.297.1168  
alannabby@@  
aol.com  
"Skirting the Issue"  
Bearded Irises  
Chinese watercolor,  
sumi ink  
20h x 25w

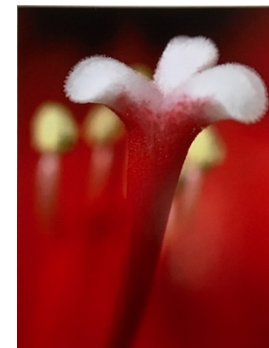

**Adrian Nicoara**  
Monmouth Junction  
732.355.0898  
adrian.nicoara2@  
gmail.com  
Adoration of the Magi  
photography 18h x 14w



**Stephanie Barbetti**  
Kendall Park  
732.297.2637  
artgal0734@  
gmail.com  
Warrior Woman  
mixed media  
37h x 31w



**Indrani Choudhury**  
Edison  
732.985.9470  
cindrani@  
yahoo.com  
Exotics  
watercolor: 22h x 19w



**Yee Leung**  
Dayton  
732.329.2469  
yeeleung@  
comcast.net  
Spring Trumpets  
watercolor: 11h x 14w



**Andrea Orlando**  
Monmouth Junction  
alo911@  
aol.com  
Zucchini  
watercolor: 10h x 12w

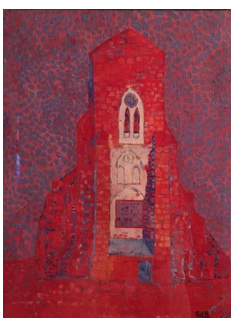

**Ed. Belding**  
Kendall Park  
732.297.5635  
ebelding001@  
live.com  
Mondrian's Church  
acrylic on paper  
13h x 11w



**Lauren Curtis**  
Somerset  
732.501.0467  
forestwalker333@  
hotmail.com  
VooDoo Window  
Curios (NOLA)  
photography  
11h x 14w

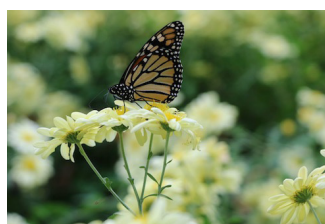

**Ilene Levine**  
Princeton  
609.915.7184  
ilenejlevine@  
gmail.com  
Migrating Monarch  
photography  
8h x 12w

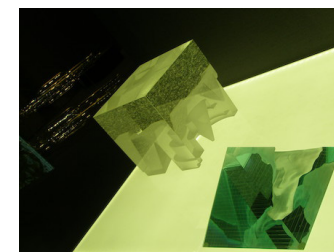

**Tari Pantaleo**  
Plainsboro  
609.750.1821  
tari@panrui.net  
Enigma Glass  
photography  
8h x 10w



**Judy Caccavale**  
Dayton  
732.274.2933  
jlcdayton@  
comcast.net  
Grandma's Pie  
oil: 8h x 10w



**Joseph Gilchrist**  
Hamilton  
609.902.8861  
jrgilchrist1075@  
gmail.com  
All Dressed Up and  
Nowhere To Go  
archival digital print  
7h x 12w



**Sadi Mizrahi**  
Kendall Park  
732.821.3094  
mizrahis@  
msnbcglobal.net  
1082 Canal Road  
acrylic: 16h x 20w

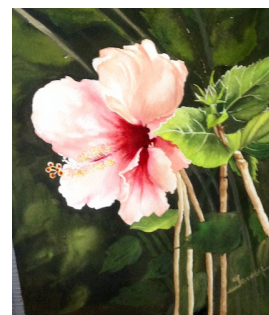

**Teresa Prashad**  
Lawrenceville  
609.671.0620  
krish168@  
aol.com  
Hibiscus  
watercolor: 10h x 12w