

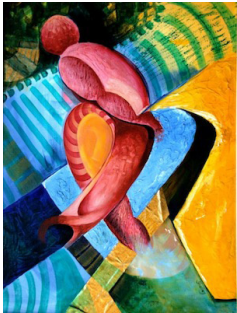

**Sadi Mizrahi**  
Kendall Park  
732.821.3094  
mizrahis@  
sbcglobal.net  
*3 Train to New Lots*  
24h x 24w



**Shelley Phillips**  
Edison  
732.572.2449  
shelpaint@  
verizon.net  
*Range of Motion*  
acrylic  
27h x 22w



**Jane Proulx**  
Hamilton  
732.492.2567  
proulxjane@  
gmail.com  
*Sheep in the Meadow*  
watercolor  
14h x 18w



**Louise Reeves**  
North Brunswick  
732.718.3171  
louann108@  
aol.com  
*At the Reservoir*  
photography  
11h x 14w



**John Sandstedt**  
Dayton  
732.355.0145  
jsandstedt@  
comcast.net  
*Rafting the  
Colorado*  
photography  
16h x 20w



**Kristopher  
Schoenleber**  
Princeton  
732.233.2567  
kschoenleber77@  
yahoo.com  
*Strike a Pose*  
photography  
18h x 22w

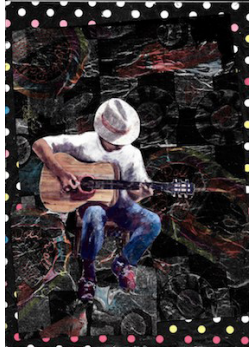

**Nancy Scott**  
Lawrenceville  
609.637.4936  
nscott29@  
aol.com  
*In the Spotlight*  
collage  
10h x 8w



**Marcia Shiffman**  
Highland Park  
908.812.8202  
mshiffman@  
yahoo.com  
*River Birds*  
photolithography  
16h x 20w



**Shahina Siddiqi**  
Kendall Park  
609.439.9069  
artbys hahina@  
gmail.com  
*The Bloom*  
acrylic  
28h x w

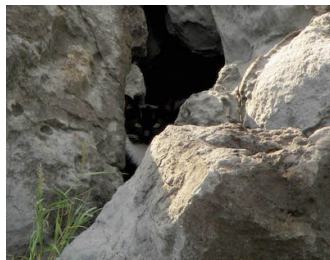

**Ann Sisko**  
Somerset  
732.873.3907  
asisko@  
comcast.net  
*Hawaii Cat*  
photography  
16h x 20w



**Jere Tannenbaum**  
Princeton  
609.924.2796  
jtanne1200@  
gmail.com  
*The Cellist*  
oil  
16h x 12w



**Joan Wheeler**  
Shamong  
609.314.7224  
joanwheeler1@  
mac.com  
*Sanctuary*  
archival digital print  
20h x 16w



**Valerie Williams**  
Ewing  
609.538.1367  
vswilliams7143@  
gmail.com  
*Best Friends*  
archival digital print  
16h x 20w



**Joanne Yang**  
Kendall Park  
732.821.8747  
joanneyang9@  
gmail.com  
*Peacock*  
Chinese ink & color  
31h x 14w



**Lu Zhang**  
Kendall Park  
908.500.6688  
luzhangus@  
gmail.com  
*Giant*  
oil  
16h x 20w

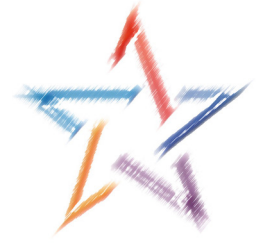

**South Brunswick Arts Commission**

**Gallery Artists Showcase 2019**  
August 9—October 14, 2018

**THE GALLERY**

South Brunswick Municipal Building  
540 Route 522, Monmouth Junction  
732.329.4000 ext.7635  
www.sbarts.org, arts@sbtanj.net

Artists whose work had been selected for any of the juried shows since the last Showcase (2016) were invited to exhibit a piece on any theme that had not been previously exhibited at The Gallery. Over seventy artists were eligible, but gallery space restricted the show to the first thirty-five responses.

The wide variety of subject matter makes for a particularly interesting exhibit. One notable feature is that many photographers chose to exhibit work in black and white.

Enjoy some of our artists' own favorite works.



This program is made possible in part by funds from the Middlesex County Board of Chosen Freeholders through a grant from the New Jersey State Council on the Arts.

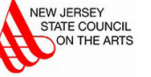

The South Brunswick Arts Commission is committed to making its programs and facility accessible to everyone. If you have any questions about your visit please contact us at arts@sbtanj.net or leave a message at 732-329-4000 x 7635.





**Stephanie Barbetti**

Kendall Park  
732.297.2637  
artgal0734@  
gmail.com  
*The Beginning*  
mixed media  
12h x w



**Ed. Belding**

Kendall Park  
732.297.5635  
ebelding001@  
live.com  
*Mallard's Crossing*  
latex on wood  
16h x 20w



**Robin Brown**

Philadelphia  
267.707.8976  
vze81pqb@  
yahoo.com  
*Famous Feet*  
archival inkjet print  
14h x 18w



**Laurie Budhu**

Dayton  
732.485.5524  
budhu@  
comcast.net  
*Early Walk on  
George's Rd*  
acrylic  
24h x 18w



**Judith Caccavale**

Dayton  
732.274.2933  
jlcdayton@  
comcast.net  
*Blues for a Pie*  
oil  
8h x 10w



**Lynda Woods  
Cleary**

Princeton  
732.586.28453  
lwcleary@  
clearywoods.com  
*Waiting for My  
Partner*  
digital photo  
11h x 14w



**Richard Cleary**

Princeton  
609.213.8210  
richccleary@  
gmail.com  
*Harpy*  
digital photo  
14h x 1w



**Lauren Curtis**

Somerset  
732.501.0467  
forestwalker333@  
hotmail.com  
*The Mother's Lament*  
watercolor & collage  
17h x 22w



**Richard Demler**

Somerset  
609.297.2637  
richdemler@  
aol.com  
*Portrait of a  
Mountain Lion*  
photograph  
20h x 24w



**Boël  
Denne-Hinnov**

Lawrence Township  
609.912.1272  
hinno2010@  
gmail.com  
*Morning Light*  
watercolor  
14h x 11w

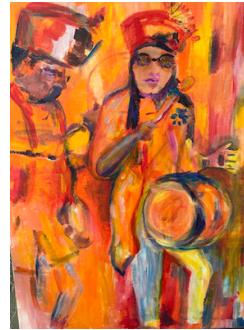

**Toby Ehrlich**

Dayton  
732.672.0521  
tobyehrllich@  
gmail.com  
*Drumming Band*  
acrylic  
24h x 18w

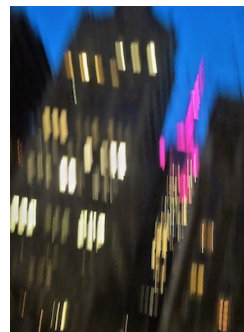

**Gerry Feldman**

East Brunswick  
732.821.1340  
gerry\_feldman@  
comcast.net  
*Midtown—Night,  
New York*  
photography  
12h x 9w

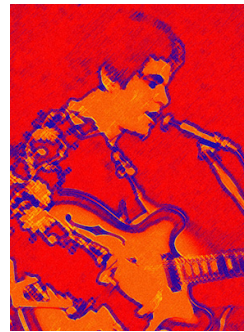

**Joel Finger**

Kendall Park  
973.616.0309  
joel@  
graphinn.com  
*Electric Lou Reed*  
digital  
24h x 18w



**Joseph Gilchrist**

Hamilton  
609.902.28861  
jrgilchrist1075@  
gmail.com  
*Gates to the Valley*  
archival digital print  
22h x 2w

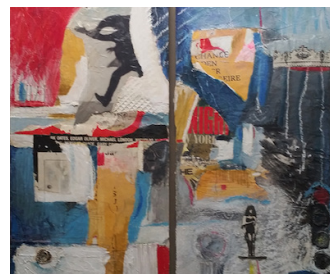

**Carole Grand**

East Brunswick  
732.238.4729  
acgrand1@  
comcast.net  
*No Way Out*  
mixed media  
24h x 25w



**Abby Jacobs**

Kendall Park  
732.343.0316  
alannabby@  
aol.com  
*Tiger's Nest Monastery*  
Chinese watercolor  
16h x 24w

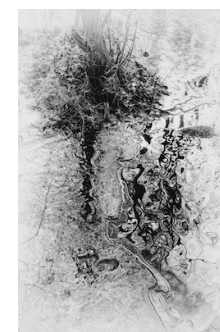

**Mary Alessio Leck**

Kendall Park  
732.821.8310  
maleck@  
verizon.net  
*Reflections With Ice*  
archival digital print  
24h x 18w



**Vadim Levin**

East Brunswick  
732.967.1837  
vdmlevin@  
gmail.com  
*Keeping the Balance*  
oil  
20h x 16w



**Ilene Levine**

Princeton  
609.915.7184  
ilenejlevine@  
gmail.com  
*Woodstock*  
*Sea of People*  
film photography  
18h x 12w



**Steven Levine**

Kendall Park  
732.398.0229  
levineallen852@  
gmail.com  
*The Amphibian Man*  
acrylic  
20h x 16w